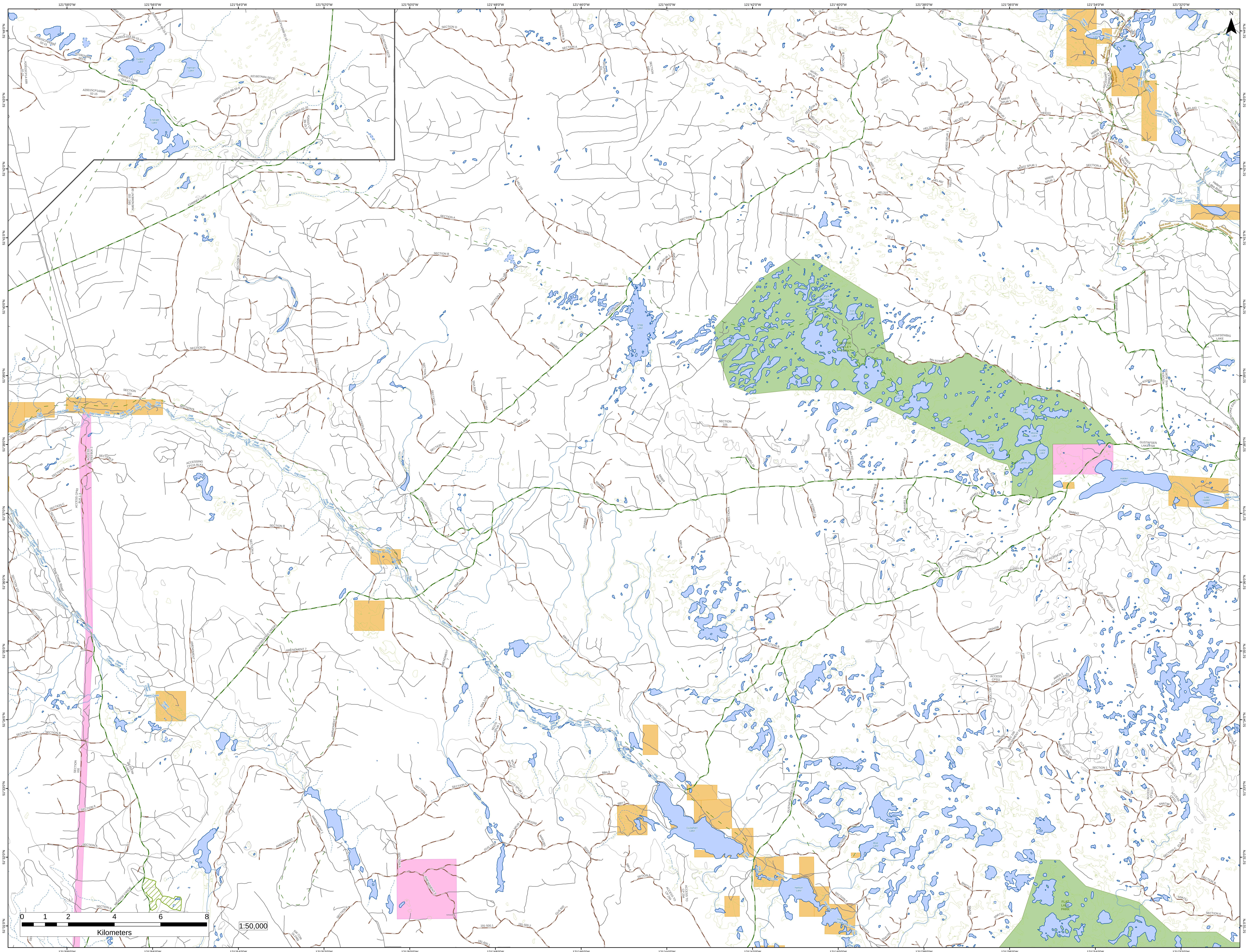

121°58'0"W
121°56'0"W
121°54'0"W
121°52'0"W
121°50'0"W
121°48'0"W
121°46'0"W
121°44'0"W
121°42'0"W
121°40'0"W
121°38'0"W
121°36'0"W
121°34'0"W
121°32'0"W
51°44'0"N
51°43'0"N
51°42'0"N
51°41'0"N
51°40'0"N
51°39'0"N
51°38'0"N
51°37'0"N
51°36'0"N
51°35'0"N
51°34'0"N
51°33'0"N
51°32'0"N
51°31'0"N
N
Gulatch Lake
Hannan Lake
Emerald Lake
CHIMNEY LAKE - GULATCH
CHIMNEY LAKE
Snag Lake
TATTON/SNAG
Rock Lake
Hummel Lake
Fish Lake
MOOSE VALLEY PARK
Crane Lakes
Beaverlodge Lakes
Deer Lake
Moose Lake
Long Lake
Grebe Lake
Canoe Lake
Camden Lake
Cambyses Lake
Enterprise Lake
Helena Creek
Gold Rush Snowmobile Trail
Rock Creek
Helena Lake Road
GUSTAFSEN/BIG LAKE
HOLDEN LAKE NORTH
HOLDEN LAKE EAST
GUSTAFSEN LAKE FSR
Holden Lake
Little Holden Lake
Little Bridge Creek
Dog Creek
Pigeon Creek
Dog Creek Road
GUSTAFSEN/WEST
GUSTAFSEN/DOG CREEK
GUSTAFSEN/NEILSON
MEADOW LAKE
MEADOW CANOE
Gustafsen Lake
Neilson Lake
Boar Lake
FLAT LAKE PARK
ACCESS CP93 BLK 2
ACCESS CP93 BLK 1.3
ACCESSING CP115 BLK1
ACCESS CP311
ACCESS TO CP 294
SW COR DL2489
SECTION A
SECTION B
SECTION C
SECTION D
SECTION 103
AMENDMENT 7
0 1 2 4 6 8
Kilometers
1:50,000